

**NOTICE!!**

**These documents have been scanned!**

**Do not place un-scanned documents beneath this notice!**

**Do not remove this notice from this file!**

GPO Jacket No. 560-102  
Print Order 61540  
Rise Business Services, LLC  
Job=AZ15 4/30/2019



Box Number= AZ15009



Claim Begin-End: AMC443109-AMC443111

1 Initial Receipt



AZ15009-9

AMC450400-AMC453366



AMC #

**DATE CLOSED****ADJ INITIAL**

REMARKS

[illegible]

**United States Department of the Interior**  
**Bureau of Land Management**  
 DIV OF LANDS, MINRLS & ENERGY  
 ONE N CENTRAL AVE  
 PHOENIX, AZ 85004 -4427  
 Phone: 602-417-9200

Receipt

No: 3792095

<b>Transaction #:</b> 3899465	
<b>Date of Transaction:</b> 03/23/2017	
<b>CUSTOMER:</b>	
JAMES HUDSON PO BOX 386 DEWEY, AZ 86327-0386 US	

LINE #	QTY	DESCRIPTION	REMARKS	UNIT PRICE	TOTAL
1	3.00	LOCATABLE MINERALS / MINING CLAIMS-NEW, UNADJUD, ONE OR MORE AUTH NOS / NEW MINING CLAIMS LOCATION FEE <b>CASES:</b> AMC443109/\$37.00, AMC443110/\$37.00, AMC443111/\$37.00		- n/a -	111.00
2	3.00	LOCATABLE MINERALS / MINING CLAIMS-NEW, UNADJUD, ONE OR MORE AUTH NOS / NEW MINING CLAIMS MAINTENANCE FEE <b>CASES:</b> AMC443109/\$155.00, AMC443110/\$155.00, AMC443111/\$155.00		- n/a -	465.00
3	3.00	LOCATABLE MINERALS / MINING CLAIMS-NEW, UNADJUD, ONE OR MORE AUTH NOS / NEW MINING CLAIM PROCESSING FEE <b>CASES:</b> AMC443109/\$20.00, AMC443110/\$20.00, AMC443111/\$20.00		- n/a -	60.00
<b>TOTAL:</b>					<b>\$636.00</b>

PAYMENT INFORMATION			
NOTE: Items will appear on credit card statement as "Bureau of Land Mgmt CO".			
1	AMOUNT:	636.00	POSTMARKED: N/A
	TYPE:	CREDIT CARD	RECEIVED: 03/23/2017
	NAME:	HUDSON, JAMES PO BOX 386 DEWEY AZ 86327-0386 US	
	CARD NO:	XXXXXXXXXXXX3806	AUTH CODE: T1328P
	NAME ON CARD:	JAMES R HUDSON	

	EXPIRES: 08/2019
SIGNATURE:	

REMARKS

This receipt was generated by the automated BLM Collections and Billing System and is a paper representation of a portion of the official electronic record contained therein.



**NOTICE!!**

**These documents have been scanned!**

**Do not place un-scanned documents beneath this notice!**

**Do not remove this notice from this file!**

GPO Jacket No. 560-102  
Print Order 61540  
Rise Business Services, LLC  
Job=AZ15 4/30/2019



Box Number= AZ15009



Claim Begin-End: AMC443109-AMC443111

2 Correspondence



AZ15009-9

AMC450400-AMC453366



**NO  
DOCUMENTS  
FOUND**

NO DOCUMENTS FOUND  
NO DOCUMENTS FOUND



**NOTICE!!**

**These documents have been scanned!**

**Do not place un-scanned documents beneath this notice!**

**Do not remove this notice from this file!**

GPO Jacket No. 560-102  
Print Order 61540  
Rise Business Services, LLC  
Job=AZ15 4/30/2019



Box Number= AZ15009



Claim Begin-End: AMC443109-AMC443111

3 Transfers



AZ15009-9

AMC450400-AMC453366



**NO  
DOCUMENTS  
FOUND**

NO DOCUMENTS FOUND  
NO DOCUMENTS FOUND



**NOTICE!!**

**These documents have been scanned!**

**Do not place un-scanned documents beneath this notice!**

**Do not remove this notice from this file!**

GPO Jacket No. 560-102  
Print Order 61540  
Rise Business Services, LLC  
Job=AZ15 4/30/2019



Box Number= AZ15009



Claim Begin-End: AMC443109-AMC443111

4 Annual Filings



AZ15009-9

AMC450400-AMC453366



DEPARTMENT OF THE INTERIOR  
BUREAU OF LAND MANAGEMENT  
MINING CLAIMS

Run Date/Time: 9/11/2018

MC Maintenance Fees Paid Through the BLM Pay Portal  
(by Date Paid)

Page 658 Of 723

**CBS Receipt: 4252422**

Agency Tracking ID: 1535746697

Assessment Year: 2019

Paid On: 8/31/2018

Printed For Lead File # AMC443109

Number of BLM Serial Nr: 3

Total Amount Paid: \$465.00

Claim Name	BLM Serial No	Lead File No	Amount Paid
LIGHTNING STRIKE #1	AMC443109	AMC443109	\$155.00
LIGHTNING STRIKE #2	AMC443110	AMC443109	\$155.00
ELMER FUDD	AMC443111	AMC443109	\$155.00



**United States Department of the Interior**

**Bureau of Land Management**

BUSINESS & SUPPORT SVCS DIV

ONE N CENTRAL AVE SUITE 800

PHOENIX, AZ 85004 -4427

Phone: 602-417-9200

Receipt

No:

4252422

**Transaction #:** 4367940

**Date of Transaction:** 08/31/2018

**CUSTOMER:**

JAMES R HUDSON  
PO BOX 386  
DEWEY, AZ 86327 US

LINE #	QTY	DESCRIPTION	REMARKS	UNIT PRICE	TOTAL
1	1.00	LOCATABLE MINERALS / MINING CLAIMS-NOT NEW-UNADJUD, ONE AUTH NO. ONLY / MINING CLAIM MONEY RECEIVED <b>CASES:</b> AMC443111/\$465.00		- n/a -	465.00
<b>TOTAL:</b>					<b>\$465.00</b>

**PAYMENT INFORMATION**

NOTE: Items will appear on credit card statement as "BLM O Mining Claim".

1	AMOUNT:	465.00	POSTMARKED:	N/A
	TYPE:	CREDIT CARD	RECEIVED:	08/31/2018
	NAME:	JAMES R HUDSON PO BOX 386 DEWEY AZ 86327 US		
	CARD NO:	XXXXXXXXXXXX9800	AUTH CODE:	08567P
	NAME ON CARD:	JAMES R HUDSON		
	SIGNATURE:			

**REMARKS**

This receipt was generated by the automated BLM Collections and Billing System and is a paper representation of a portion of the official electronic record contained therein.

Run Date: 09/05/17

Run Time: 02:33 PM

**DEPARTMENT OF THE INTERIOR  
BUREAU OF LAND MANAGEMENT  
MINING CLAIMS**

**MC Maintenance Fees Paid Through the BLM Pay Portal**

**CBS Receipt: 3968280**

Printed For Lead File # AMC443109

Agency Tracking ID: 1504208892

Assessment Year: 2018

Number of BLM Serial Nr: 3

Paid On: 08/31/2017

Total Amount Paid: \$465.00

Claim Name	BLM Serial No	Lead File No	Amount Paid
LIGHTNING STRIKE #1	AMC443109	AMC443109	\$155.00
LIGHTNING STRIKE #2	AMC443110	AMC443109	\$155.00
ELMER FUDD	AMC443111	AMC443109	\$155.00

**NO WARRANTY IS MADE BY BLM FOR USE OF THE DATA FOR PURPOSES NOT INTENDED BY BLM**



**United States Department of the Interior**  
**Bureau of Land Management**  
 BUSINESS & SUPPORT SVCS DIV  
 ONE N CENTRAL AVE SUITE 800  
 PHOENIX, AZ 85004 -4427  
 Phone: 602-417-9200

Receipt

No: 3968280

**Transaction #:** 4078178  
**Date of Transaction:** 08/31/2017

CUSTOMER:

JAMES R HUDSON  
 PO BOX 386  
 DEWEY, AZ 86327 US

LINE #	QTY	DESCRIPTION	REMARKS	UNIT PRICE	TOTAL
1	1.00	LOCATABLE MINERALS / MINING CLAIMS- NOT NEW-UNADJUD, ONE AUTH NO. ONLY / MINING CLAIM MONEY RECEIVED <b>CASES: AMC443109/\$465.00</b>		- n/a -	465.00
<b>TOTAL:</b>					<b>\$465.00</b>

## PAYMENT INFORMATION

NOTE: Items will appear on credit card statement as "BLM O Mining Claim".

1	AMOUNT:	465.00	POSTMARKED:	N/A
	TYPE:	CREDIT CARD	RECEIVED:	08/31/2017
	NAME:	JAMES R HUDSON PO BOX 386 DEWEY AZ 86327 US		
	CARD NO:	XXXXXXXXXXXX9800	AUTH CODE:	T9300P
	NAME ON CARD:	JAMES R HUDSON		
	EXPIRES:	08/2019		
	SIGNATURE:			

## REMARKS

This receipt was generated by the automated BLM Collections and Billing System and is a paper representation of a portion of the official electronic record contained therein.



**NOTICE!!**

**These documents have been scanned!**

**Do not place un-scanned documents beneath this notice!**

**Do not remove this notice from this file!**

GPO Jacket No. 560-102  
Print Order 61540  
Rise Business Services, LLC  
Job=AZ15 4/30/2019



Box Number= AZ15009



Claim Begin-End: AMC443109-AMC443111

5 Miscellaneous



AZ15009-9

AMC450400-AMC453366



**NO  
DOCUMENTS  
FOUND**

NO DOCUMENTS FOUND  
NO DOCUMENTS FOUND



**NOTICE!!**

**These documents have been scanned!**

**Do not place un-scanned documents beneath this notice!**

**Do not remove this notice from this file!**

GPO Jacket No. 560-102  
Print Order 61540  
Rise Business Services, LLC  
Job=AZ15 4/30/2019



Box Number= AZ15009



Claim Begin-End: AMC443109-AMC443111

6 Location Notices-Amendments and Supporting Documents



AZ15009-9

AMC450400-AMC453366



# MINING CLAIM STATUS REPORT

Data Entered: 3/31/17 Ram

MTP Checked By: EC  
GEO Checked By: EC

LEAD SERIAL NUMBER: AMC 443109 thru AMC 443111

## NUMBER OF CLAIMS & TYPE:

3 LODE  
\_\_\_\_ PLACER  
\_\_\_\_ ASSOCIATION PLACER  
\_\_\_\_ MILL SITE  
\_\_\_\_ TUNNEL SITE

## CHARGES:

Location Fee @ \$37 = \$ 111  
Processing Fee @ \$20 = \$ 60  
Maintenance Fee @ \$155 = \$ 465  
Add'l Maint Fee for Assoc Placer = \$ \_\_\_\_\_  
SUBTOTAL \$ 636

TOTAL ACREAGE: \_\_\_\_\_ Per Claim  
(Placer Only)

Other Fees \$ \_\_\_\_\_  
Other Fees \$ \_\_\_\_\_  
TOTAL \$ \_\_\_\_\_

NUMBER OF LOCATORS: 1

DOCUMENTS RECEIVED VIA : Over-the-Counter ☒ Mail ☐ TIMELY FILED: Yes ☒ No ☐

LEGAL DESCRIPTION: T 13N R 2E SEC 29, 30  
T \_\_\_\_\_ R \_\_\_\_\_ SEC \_\_\_\_\_  
T \_\_\_\_\_ R \_\_\_\_\_ SEC \_\_\_\_\_  
T \_\_\_\_\_ R \_\_\_\_\_ SEC \_\_\_\_\_  
T \_\_\_\_\_ R \_\_\_\_\_ SEC \_\_\_\_\_

BLM ☐ FOREST SERVICE ☐ \_\_\_\_\_ SUBJ TO PL 359: Yes ☐ No ☐  
WILDERNESS AREA ☐ \_\_\_\_\_

SPLIT ESTATE: N/A ☐ SX ☐ PX ☐ OTHER ☐ \_\_\_\_\_  
SRHA ☐ Was proper Notice filed if located on SHRA Land? Yes ☐ No ☐

## RECONVEYED MINERALS ON BLM LAND REQUIRE OPENING ORDER FROM 1944 TO 1993:

Open to Entry On \_\_\_\_\_ N/A ☐

COMMENTS/STATUS: VOID ☐ PARTIALLY VOID ☐ PVT MINERALS ☐ WITHDRAWN LANDS ☐  
OTHER ☐ \_\_\_\_\_  
\_\_\_\_\_  
\_\_\_\_\_  
\_\_\_\_\_

[ ] Claimant acknowledges that portions of the following claim(s) site(s) may be void or voidable.

Printed Name of Claimant \_\_\_\_\_ Signature of Claimant \_\_\_\_\_

\*\*\*\*\*FINAL ADJUDICATION\*\*\*\*\*

DATE 3/21/2018 INITIALS BDS

AMC 443109

**LOCATION NOTICE FOR LODE MINING CLAIM**

☐ Amendment BLM Serial # \_\_\_\_\_

NOTICE IS HEREBY GIVEN that the Big Lightning Strike #1

\_\_\_\_\_ lode mining claim has been located

by James Hudson whose current mailing

address is PO Box 386

Dewey, AZ 86327

BLM  
Date  
Stamp

PHOENIX, ARIZONA

2011 MAR 23 A 10:43

BLM AZ STATE OFFICE

RECEIVED

The general course of this claim is N 28 E and it is situated in Yavapai

County, Arizona. This claim is 1500 feet in length and 600 feet in width.

20.66 Total Claim Acreage. This claim runs from the location monument on which this location notice

is posted on the centerline of the claim approximately 455 feet in a N 28 E direction to the North

end line and 1045 feet in a S 28 W direction to the South end line. This claim is marked by six monuments, one at each corner and one at the center of each end line of the claim.

The location monument on which this notice is posted is situated within Section 29, Township 13

N, Range 2 E, Gila Salt River Base and Meridian, Arizona and this claim encompasses portions

of the following quarter section(s), section(s), Township(s) and Range(s) NW1/4 Section 29, SW1/4

Section 29, SE1/4 Section 30, T13N, R2E

Gila Salt River Base and Meridian, Arizona.

The locality of this claim with reference to some natural object or permanent monument and additional information

(if any) concerning its locality are as follows: Beginning at the northwest corner of section 29

then 2500' S 00 00' 59" W, then 532' N 90 E to the northwest corner of the claim.

\_\_\_\_\_ The above information is shown on the attached map.

DATED AND POSTED on the ground this 12 day of March, 2017.

☒ LOCATOR(s) ☐ AGENT

Print Name(s) James R. Hudson

Signature(s) James Robert Hudson

Form MCF100  
Revised July 2014

This form is available from the Arizona Geological Survey and may be reproduced.

AMC443109



# MINING CLAIM MAP

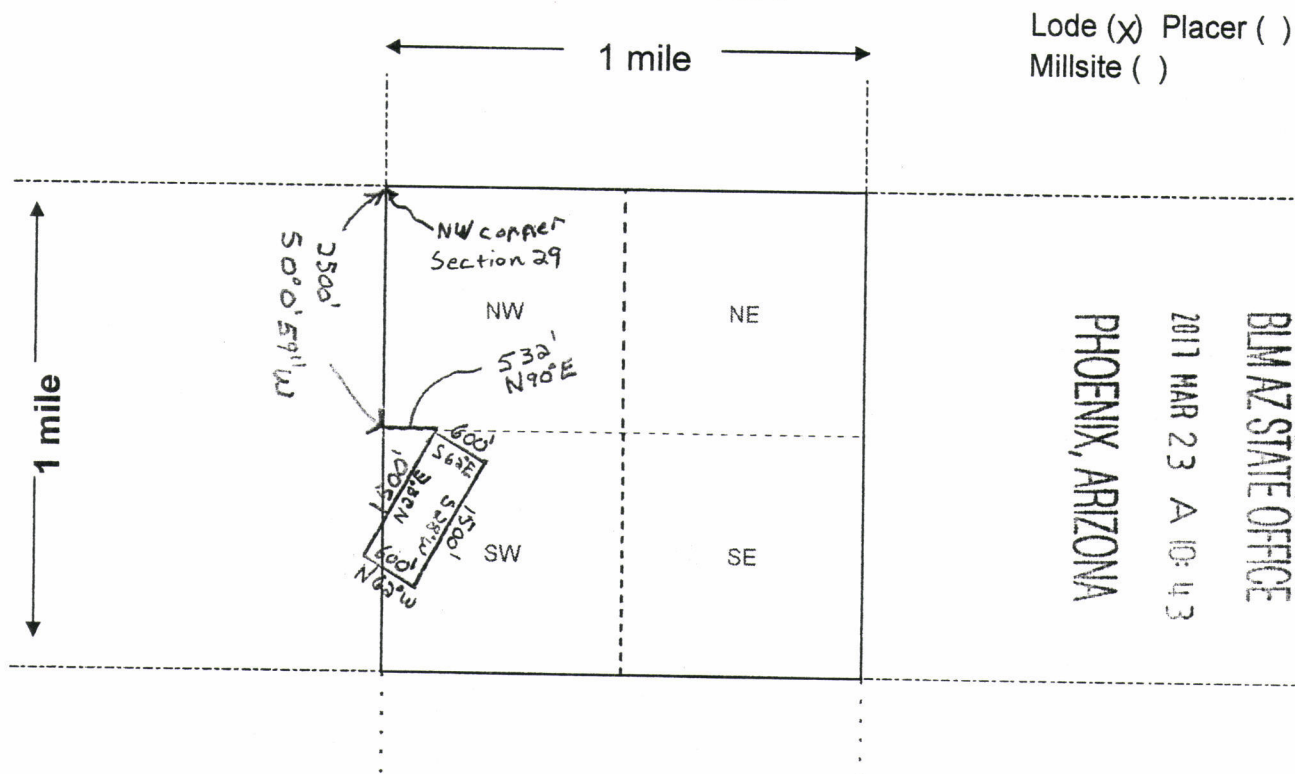

Lode (X) Placer ( )  
Millsite ( )

RECEIVED  
BLM AZ STATE OFFICE  
2017 MAR 23 A 10:43  
PHOENIX, ARIZONA

Scale: 1" = 2000 feet



1. The above map depicts the Big Lightning Strike #1 mining claim, which is located in Section (s) 29, 30, Township 13 N, Range 2 E, Gila and Salt River Base and Meridian, Yavapai County, Arizona. Total claim acreage is 20.67
2. The type of corner and location monuments used are as follows: 1-1/2" Square wood posts with metal signs. The posts stick out of the ground a minimum 4'.
3. The bearings and distances in degrees and feet between claim corners and to a public land survey monument are as depicted on the map.
4. If the claim is a placer or millsite claim with exterior limits conforming to legal subdivisions of the public survey, provide a legal description of the claim \_\_\_\_\_

Form MCF100a  
Revised July 2014

This form is available from the **Arizona Geology Survey** and may be reproduced.

AMC443109

**LOCATION NOTICE FOR LODE MINING CLAIM**

☐ Amendment BLM Serial # \_\_\_\_\_

NOTICE IS HEREBY GIVEN that the Big Lightning Strike #2

\_\_\_\_\_ lode mining claim has been located

by James Hudson whose current mailing

address is P.O. Box 386

Dewey, AZ 86327

BLM  
Date  
Stamp

RECEIVED  
BLM AZ STATE OFFICE  
2017 MAR 23 A 10:43  
PHOENIX, ARIZONA

The general course of this claim is N 47 E and it is situated in Yavapai

County, Arizona. This claim is 1500 feet in length and 600 feet in width.

20.66 Total Claim Acreage. This claim runs from the location monument on which this location notice is posted on the centerline of the claim approximately 713 feet in a N 47 E direction to the North end line and 787 feet in a S 47 W direction to the South end line. This claim is marked by six monuments, one at each corner and one at the center of each end line of the claim.

The location monument on which this notice is posted is situated within Section 30, Township 13 N, Range 2 E, Gila Salt River Base and Meridian, Arizona and this claim encompasses portions of the following quarter section(s), section(s), Township(s) and Range(s) NE 1/4 Section 30, SE 1/4 Section 30, NW 1/4 Section 29, SW 1/4 Section 29, T 13 N, R 2 E.

Gila Salt River Base and Meridian, Arizona.

The locality of this claim with reference to some natural object or permanent monument and additional information (if any) concerning its locality are as follows: Beginning at the northeast corner of section 30, then 2377' S 00 00' 59" W, then 201' N 90 W to the northwest corner of the claim.

\_\_\_\_\_ The above information is shown on the attached map.

DATED AND POSTED on the ground this 12 day of March, 2017.

☒ LOCATOR(s) ☐ AGENT

Print Name(s) James R. Hudson

Signature(s) James R. Hudson

Form MCF100  
Revised July 2014

This form is available from the **Arizona Geological Survey** and may be reproduced.

AMC443110



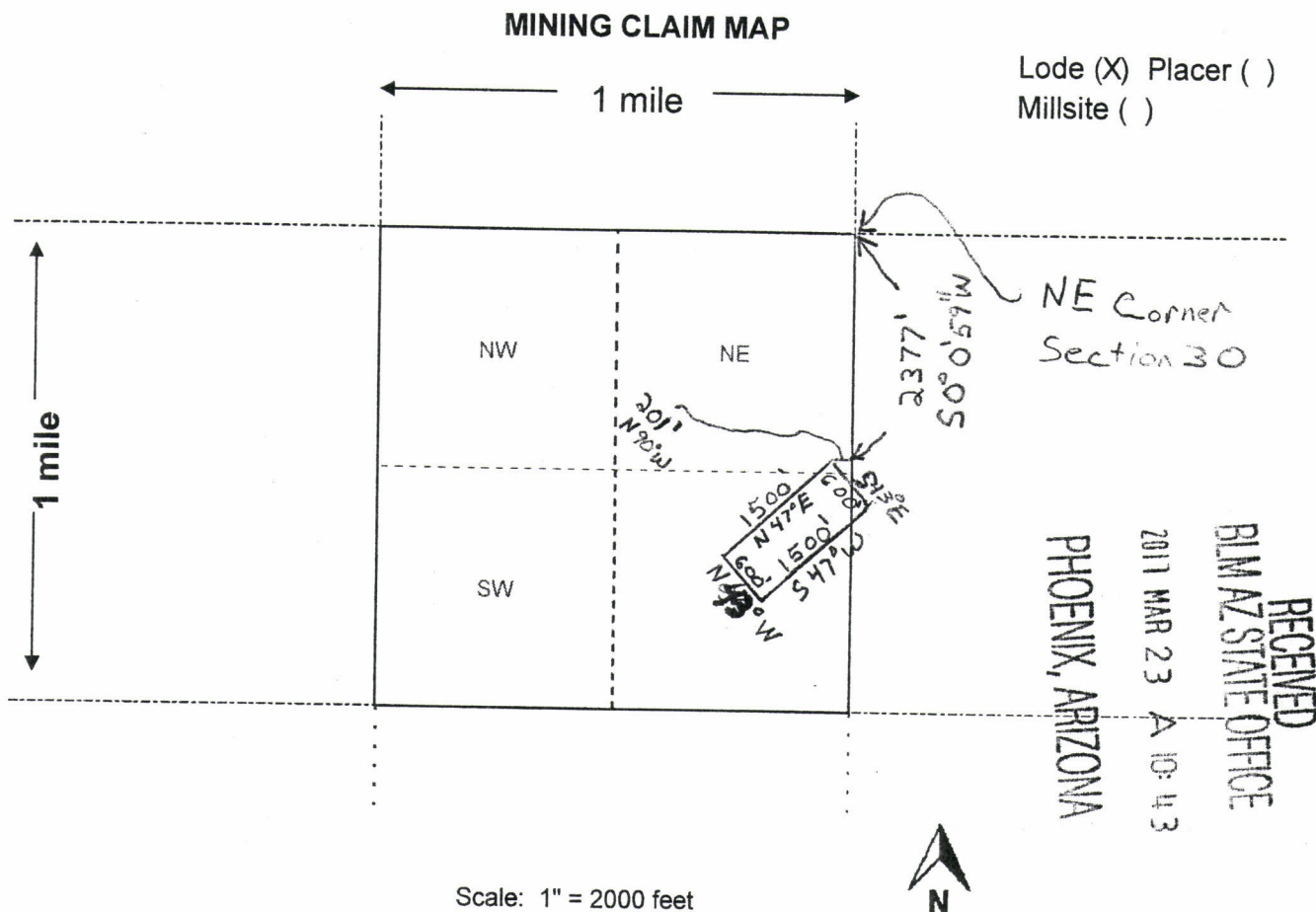

1. The above map depicts the Big Lightning Strike #2 mining claim, which is located in Section (s) 29, 30, Township 13 N, Range 2 E, Gila and Salt River Base and Meridian, Yavapai County, Arizona. Total claim acreage is 20.66
2. The type of corner and location monuments used are as follows: 1-1/2" Square wood posts with metal signs. The posts stick out of the ground a minimum of 4'.
3. The bearings and distances in degrees and feet between claim corners and to a public land survey monument are as depicted on the map.
4. If the claim is a placer or millsite claim with exterior limits conforming to legal subdivisions of the public survey, provide a legal description of the claim \_\_\_\_\_

Form MCF100a  
Revised July 2014

This form is available from the **Arizona Geology Survey** and may be reproduced.

AMC443110

**LOCATION NOTICE FOR LODE MINING CLAIM**

☐ Amendment BLM Serial # \_\_\_\_\_

NOTICE IS HEREBY GIVEN that the Elmer Fudd  
\_\_\_\_\_ lode mining claim has been located  
by James Hudson whose current mailing  
address is P.O. Box 386  
Dewey, AZ 86327

BLM  
Date  
Stamp

RECEIVED  
BLM AZ STATE OFFICE  
2017 MAR 23 A 10:43  
PHOENIX, ARIZONA

The general course of this claim is N 60 E and it is situated in Yavapai  
County, Arizona. This claim is 1500 feet in length and 600 feet in width.

20.66 Total Claim Acreage. This claim runs from the location monument on which this location notice  
is posted on the centerline of the claim approximately 750 feet in a N 60 E direction to the north  
end line and 750 feet in a S 60 W direction to the south end line. This claim is marked by six  
monuments, one at each corner and one at the center of each end line of the claim.

The location monument on which this notice is posted is situated within Section 29, Township 13  
N, Range 2 E, Gila Salt River Base and Meridian, Arizona and this claim encompasses portions  
of the following quarter section(s), section(s), Township(s) and Range(s) NW 1/4 of section 29,  
T 13 N, R 2 E.

Gila Salt River Base and Meridian, Arizona.

The locality of this claim with reference to some natural object or permanent monument and additional information  
(if any) concerning its locality are as follows: Beginning at the northwest corner of section 29, then  
1520' S 00 00' 59", then 393' N 90 E to the northwest corner of the claim.

\_\_\_\_\_ The above information is shown on the attached map.

DATED AND POSTED on the ground this 12 day of March, 20 17.

☒ LOCATOR(s) ☐ AGENT

Print Name(s) James R. Hudson

Signature(s) James R. Hudson

Form MCF100  
Revised July 2014

This form is available from the Arizona Geological Survey and may be reproduced.

AMC443111



# MINING CLAIM MAP

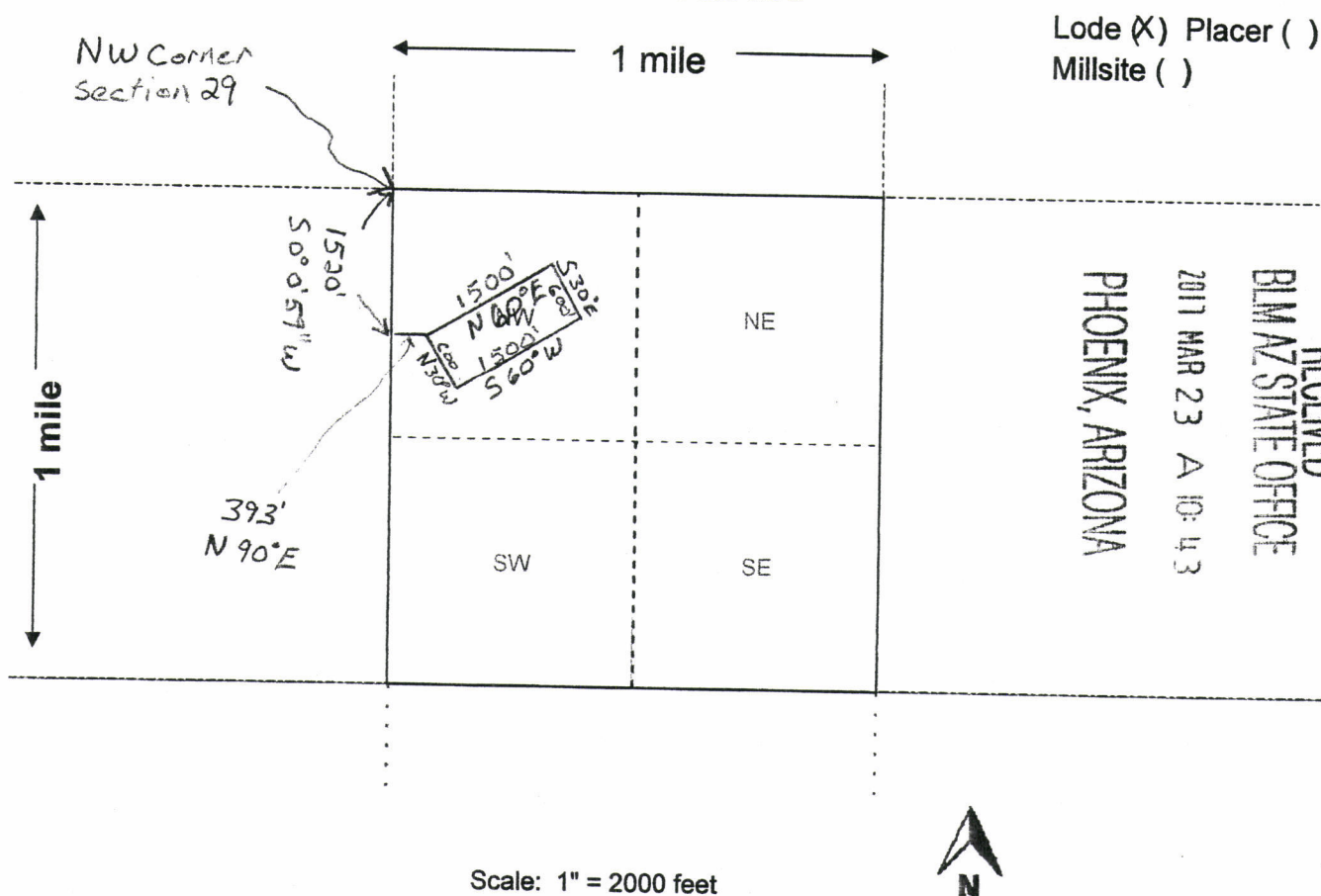

Scale: 1" = 2000 feet

1. The above map depicts the Elmer Fudd mining claim, which is located in Section (s) 29, Township 13 N, Range 2 E, Gila and Salt River Base and Meridian, Yavapai County, Arizona. Total claim acreage is 20.66
2. The type of corner and location monuments used are as follows: 1-1/2" Square wood posts with metal signs. The posts project a minimum of 4' above the ground.
3. The bearings and distances in degrees and feet between claim corners and to a public land survey monument are as depicted on the map.
4. If the claim is a placer or millsite claim with exterior limits conforming to legal subdivisions of the public survey, provide a legal description of the claim \_\_\_\_\_

Form MCF100a  
Revised July 2014

This form is available from the Arizona Geology Survey and may be reproduced.

RUN TIME: 10:32 AM

DEPARTMENT OF INTERIOR  
BUREAU OF LAND MANAGEMENT

RUN DATE: 03/23/2017  
Page 1 of 1

Input Parameters for Geographic Report with Land

System Id = CR

Admin State = AZ

Geo State =

Casetype Begins With

Case Disp Txt = AUTHORIZED, CANCELLED, EXPIRED, PENDING, REJECTED, RELINQUISHED, VOID, WITHDRAWN

Mer Twp Rng = 14 0130N 0020E

Section = 029, 030, 999

Mtrs =

Commodity =

Commodity Txt =

Pending Org =

Pend Org Decode =

Total Rows Returned: 1

NO WARRANTY IS MADE BY BLM FOR USE OF THE DATA  
FOR PURPOSES NOT INTENDED BY BLM



RUN TIME: 10:32 AM

Adm State: AZ

UNITED STATES DEPARTMENT OF INTERIOR  
BUREAU OF LAND MANAGEMENT  
GEOGRAPHIC REPORT WITH LAND  
Sorted by Meridian Township Range

RUN DATE: 03/23/2017  
Page 1 of 1

Serial Number: AZA 006121  
Total Case Acres: 668.700

<u>Casetype</u>	<u>Case Disp</u>	14	0130N	0020E	<u>Sect</u>	<u>Sur Typ</u>	<u>Sur Num</u>	<u>Suff</u>	<u>Subdivision</u>	<u>Act Pend</u>
285003	AUTHORIZED				029	LOTS			1;	
					ROW - Power Tran - FL PMA Sec 501 (A)(4)					

YAVAPAI COUNTY  
HASSAYAMPA FIELD OFFICE

T 14N  
R 2E | R 3E

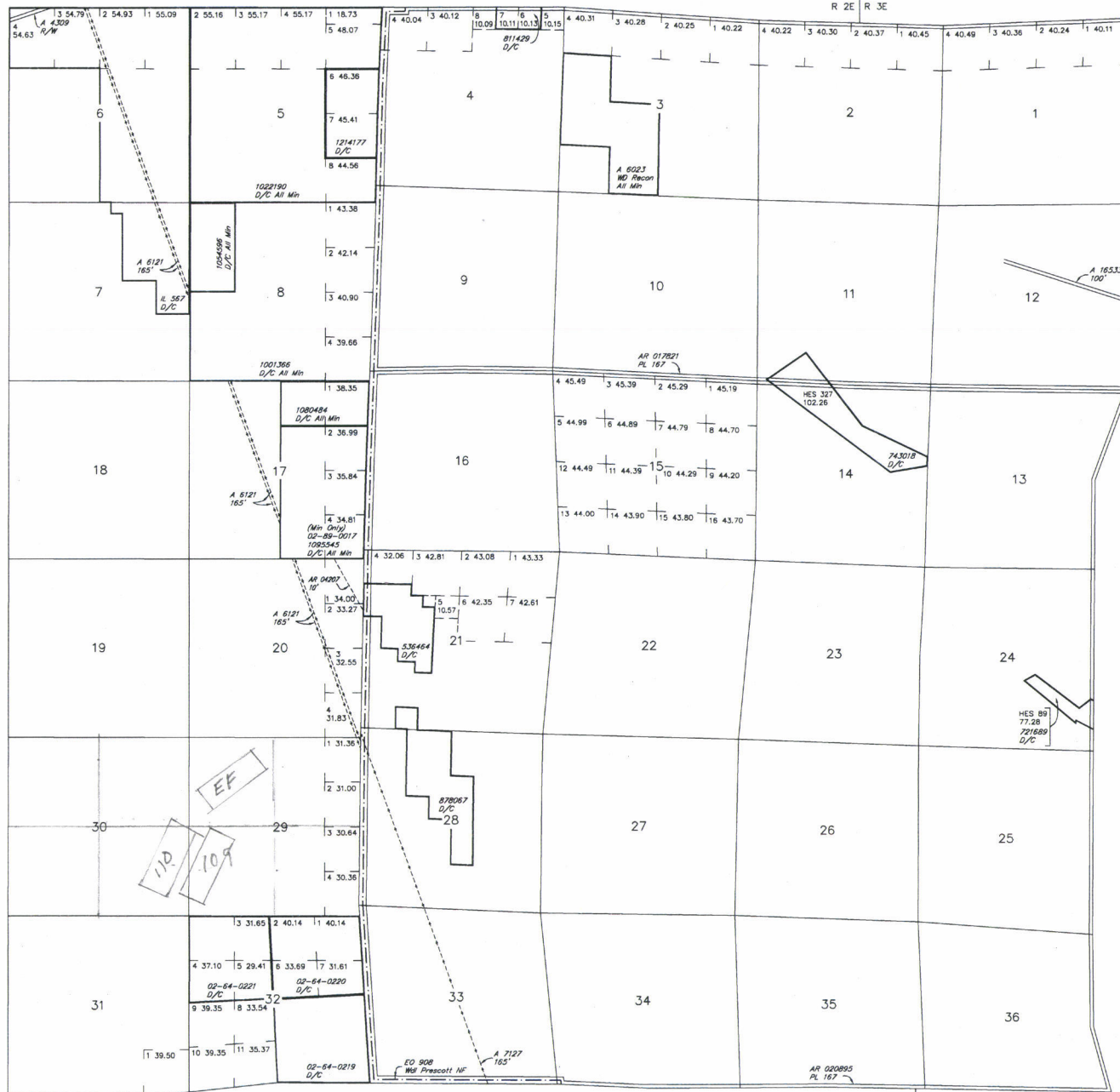
STATUS OF PUBLIC DOMAIN  
LAND AND MINERAL TITLES[illegible]

FOR ORDERS AFFECTING DISPOSAL OR USE OF  
UNIDENTIFIED LANDS WITHDRAWN FOR CLASSIFICATION,  
MINERALS, WATER AND/OR OTHER PUBLIC PURPOSES,  
REFER TO INDEX OF MISCELLANEOUS DOCUMENTS.

A 18068 R/W

Sec 6 : Lot 3, E1/2E1/2W1/2, SW1/4SE1/4

Sec 7 : NE1/4, N1/2NE1/4SE1/4

34°27'25"N  
112°04'20"W

SCALE in chains

**WARNING STATEMENT**

This plat is the Bureau's Record of Title, and should be used only as a graphic display of the township survey data. Records hereon do not reflect title changes which may have been effected by lateral movements of rivers or other bodies of water. Refer to the cadastral surveys for official survey information.

CURRENT TO	BT	GSR Mer
7-18-2008	ACAD	T 13 N
		R 2 E